

Certificate of Analysis

Sample Information

CTLA ID: 13687
Date Received: 12/27/2019
Sample Name: Dixie Peppermint 500mg 2oz
Lot Number: 33419
Customer: MM Inc.

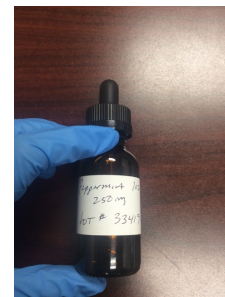

Analysis	Method	MDL Specification	Result	Units
Rapid Complete Micro				
Total Plate Count	USP <2021>	100 Report	<100	cfu/g
Total Coliforms	BAM CH.4	10 Report	<10	cfu/g
<i>Escherichia coli</i>	USP <2022>	Report	Negative	
<i>Salmonella</i>	USP <2022>	Report	Negative	
<i>Staphylococcus aureus</i>	USP <2022>	Report	Negative	
Rapid Yeast and Mold	AOAC 997.02	10 Report	<10	cfu/g
Heavy Metals				
Arsenic	USP <2232>	0.046 Report	<0.046	ppm
Cadmium	USP <2232>	0.046 Report	<0.046	ppm
Lead	USP <2232>	0.046 Report	<0.046	ppm
Mercury	USP <2232>	0.046 Report	<0.046	ppm
Cannabinoid Concentration				
Total Cannabidiol (CBD)	HPLC	2.780 Report	509.304	mg/2 oz
Total Tetrahydrocannabinol (THC)	HPLC	0.005 Report	ND	%
CBD	HPLC	2.780 Report	509.304	mg/2 oz
CBDA	HPLC	2.780 Report	ND	mg/2 oz
Δ9-THC	HPLC	2.780 Report	ND	mg/2 oz
THCA	HPLC	2.780 Report	ND	mg/2 oz
Δ8-THC	HPLC	2.780 Report	ND	mg/2 oz
THCV	HPLC	2.780 Report	ND	mg/2 oz
CBDV	HPLC	2.780 Report	ND	mg/2 oz
CBDVA	HPLC	2.780 Report	ND	mg/2 oz
CBGA	HPLC	2.780 Report	ND	mg/2 oz

1/7/2020

DATE



Quality Manager

Specifications provided by the Customer. Results with an asterisk (*) denote Specifications should be reviewed by the Customer. This Certificate of Analysis represents data for the sample submitted and does not constitute a guarantee of quality for the entire product from which it was taken. These results are provided for the benefit of the Customer. MDL = Method Detection Limit.

Certificate of Analysis

Sample Information

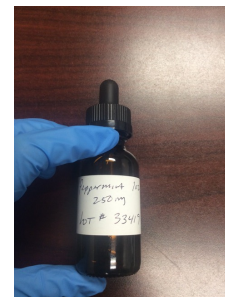
CTLA ID: 13687
Date Received: 12/27/2019
Sample Name: Dixie Peppermint 500mg 2oz
Lot Number: 33419
Customer: MM Inc.



Analysis	Method	MDL Specification	Result	Units
CBG	HPLC	2.780 Report	ND	mg/2 oz
CBN	HPLC	2.780 Report	ND	mg/2 oz
CBC	HPLC	2.780 Report	4.620	mg/2 oz
CBL	HPLC	2.780 Report	ND	mg/2 oz
Pesticides				
Abamectin	USP <561>	.01 Report	ND	ppm
Acequinocyl	USP <561>	.01 Report	ND	ppm
Bifenazate	USP <561>	.01 Report	ND	ppm
Bifenthrin	USP <561>	.01 Report	ND	ppm
Cyfluthrin	USP <561>	.01 Report	ND	ppm
Cypermethrin	USP <561>	.01 Report	ND	ppm
Daminozide	USP <561>	.01 Report	ND	ppm
Dimethomorph	USP <561>	.01 Report	ND	ppm
Etoxazole	USP <561>	.01 Report	ND	ppm
Fenhexamid	USP <561>	.01 Report	ND	ppm
Flonicamid	USP <561>	.01 Report	ND	ppm
Fludioxonil	USP <561>	.01 Report	ND	ppm
Imidacloprid	USP <561>	.01 Report	ND	ppm
Myclobutanil	USP <561>	.01 Report	ND	ppm
Pacllobutrazol	USP <561>	.01 Report	ND	ppm
Piperonyl Butoxide	USP <561>	.01 Report	ND	ppm
Pyrethrins	USP <561>	.01 Report	ND	ppm
Quintozene	USP <561>	.01 Report	ND	ppm
Spinetoram	USP <561>	.01 Report	ND	ppm

1/7/2020

DATE



Quality Manager

Specifications provided by the Customer. Results with an asterisk (*) denote Specifications should be reviewed by the Customer. This Certificate of Analysis represents data for the sample submitted and does not constitute a guarantee of quality for the entire product from which it was taken. These results are provided for the benefit of the Customer. MDL = Method Detection Limit.

Certificate of Analysis

Sample Information

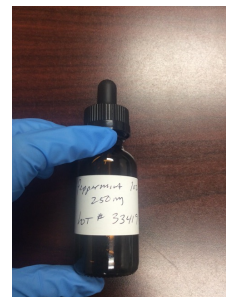
CTLA ID: 13687
Date Received: 12/27/2019
Sample Name: Dixie Peppermint 500mg 2oz
Lot Number: 33419
Customer: MM Inc.



Analysis	Method	MDL Specification	Result	Units
Spinosad	USP <561>	.01 Report	ND	ppm
Spirotetramat	USP <561>	.01 Report	ND	ppm
Thiamethoxam	USP <561>	.01 Report	ND	ppm
Trifloxystrobin	USP <561>	.01 Report	ND	ppm
Plant Growth Regulators	USP <561>	.01 Report	ND	ppm
Residual Solvents				
Butanes	USP <467>	72 Report	ND	ppm
Heptanes	USP <467>	72 Report	ND	ppm
Propanes	USP <467>	72 Report	ND	ppm

ND = None Detected

Total CBD = CBD + (CBDA*0.877)

Total THC = Δ9-THC + Δ8-THC

2 oz = 56.826 g

Density = 0.947 g/ml

Total Cannabinoids = 513.924 mg/2 oz

1/7/2020

DATE

Quality Manager

Specifications provided by the Customer. Results with an asterisk (*) denote Specifications should be reviewed by the Customer. This Certificate of Analysis represents data for the sample submitted and does not constitute a guarantee of quality for the entire product from which it was taken. These results are provided for the benefit of the Customer. MDL = Method Detection Limit.